Xerxes, Largo, Ombra mai fu

arr. Luis Romero Montes & Thomas Edgar Stierwald

G.F.Händel

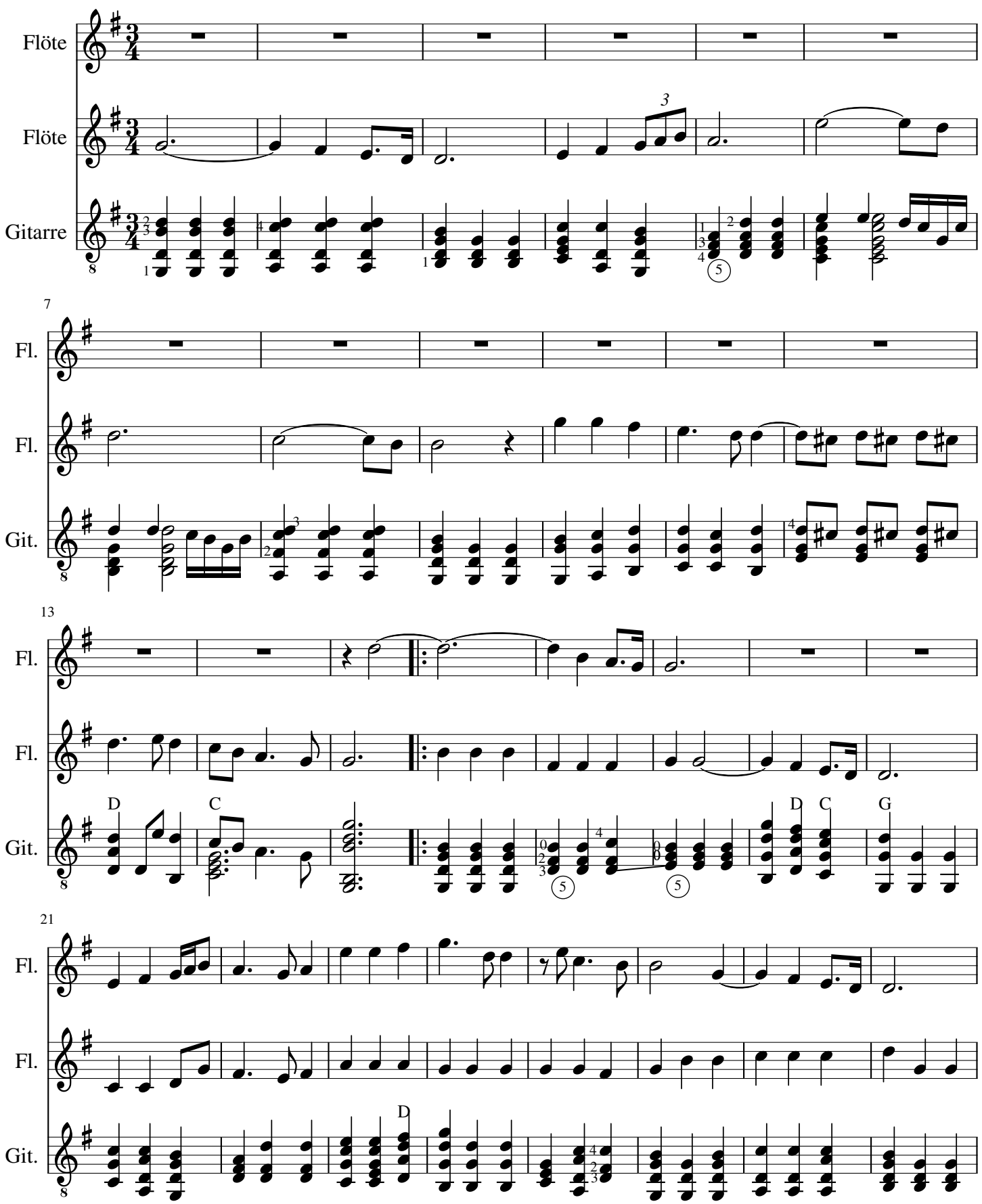

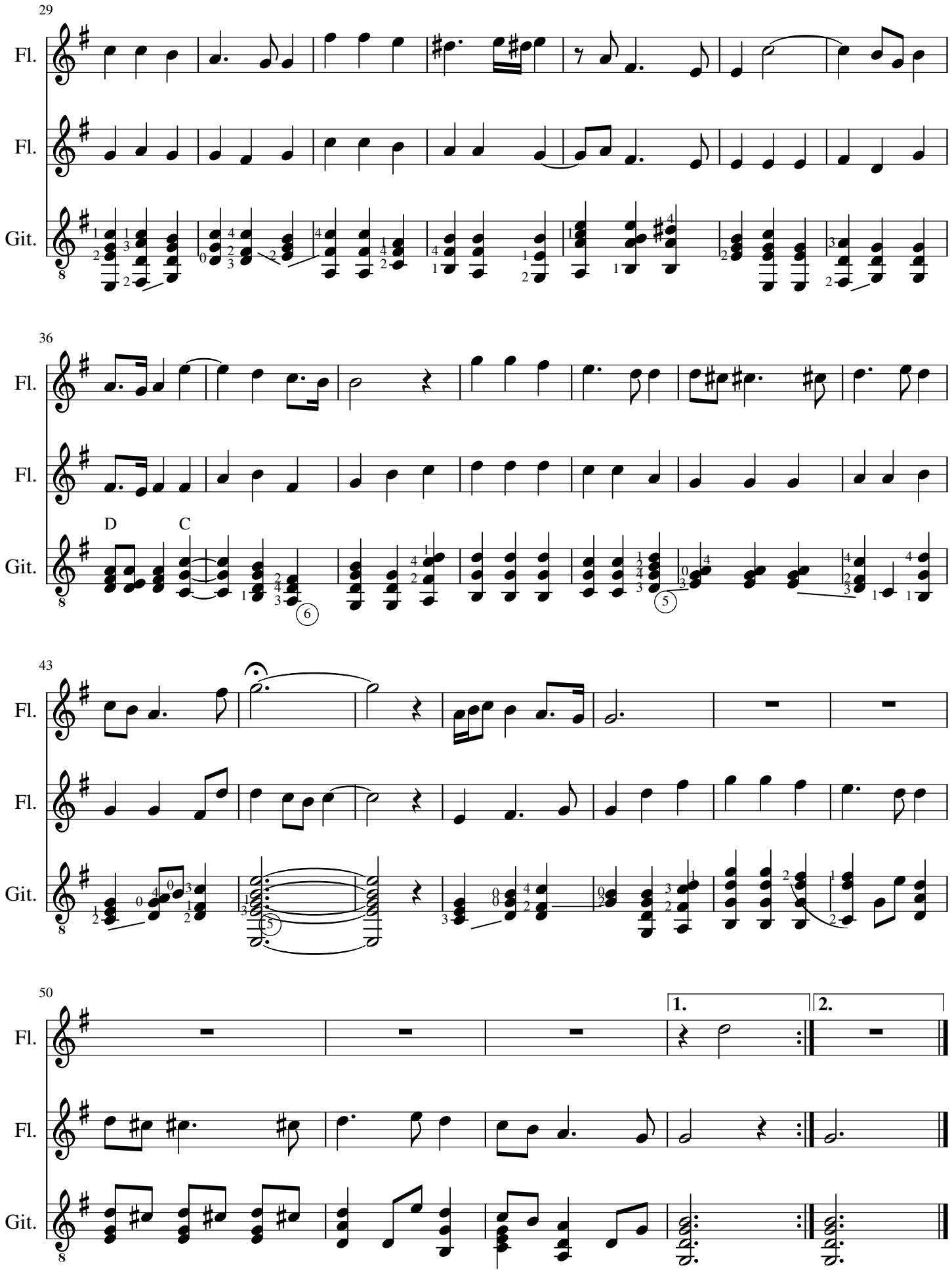
29
Fl.
Fl.
Git.
36
Fl.
Fl.
D
C
Git.
43
Fl.
Fl.
Git.
50
1.
2.
Fl.
Fl.
Git.